

## GoldSMS (Main GUI Interactive Module)

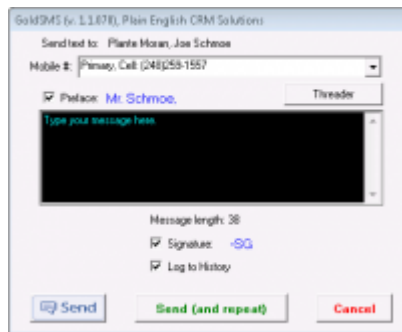

When you run GoldSMS by clicking the related GoldMine task bar button, the interactive “onesie” module pops up, offering you a place to type your message, and a drop-down menu listing one or more possible cell phone numbers. How does GoldSMS offer these numbers?

- If one of the main phone fields is labeled “Cell” or “Mobile” GoldSMS will pick up that field's contents as the default number.
- If one of the main phone extensions (ext1, ext2, ext4, ext3) contains the word “Cell” or “Mobile” GoldSMS will pick up that field's related phone number as the default number.
- GoldSMS will also offer, as options, the contents of the fields listed in the PhoneFields setting of the GoldSMS.ini file.
- GoldSMS will also offer, as options, the phone and/or mobile numbers of the related Additional Contacts.
- The user may, optionally, type in any valid cell phone number on the fly.

From:

<http://plain-english.com/dimeogolddoc/> - **Dime-O-Gold User and Admin Guide**

Permanent link:

<http://plain-english.com/dimeogolddoc/doku.php?id=goldsms&rev=1392619720>

Last update: **2014/02/17 01:48**

